Steal Away

SLOW AIR

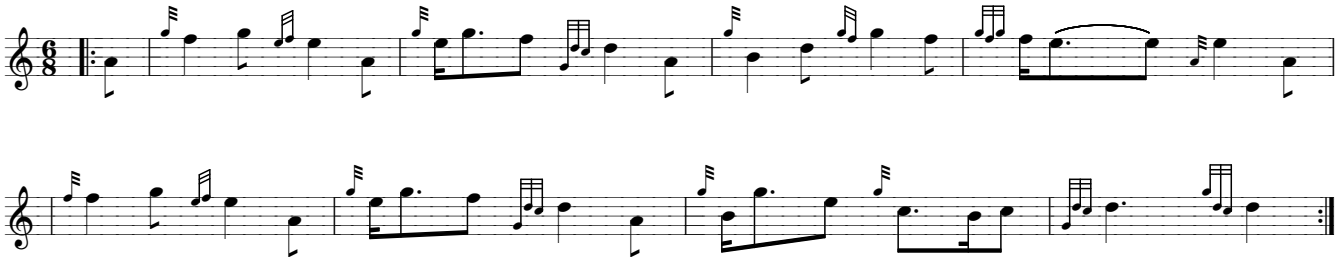

Steal Away - Seconds
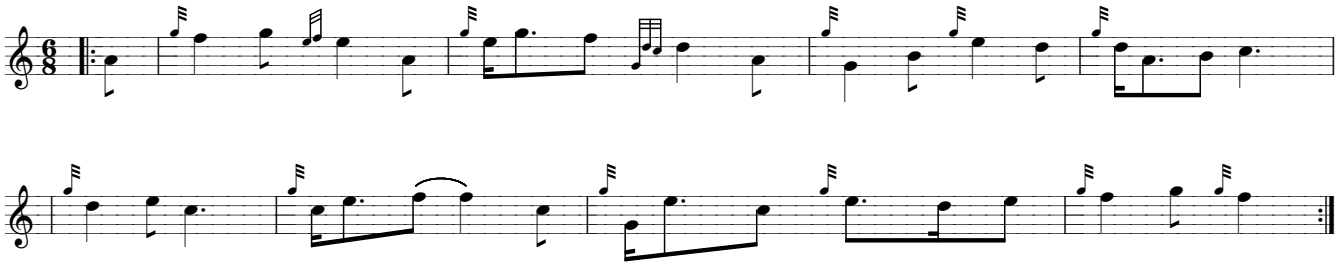
SLOW AIR